

FOREST LAKES, SECTION 1, PHASE 2

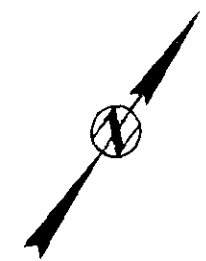
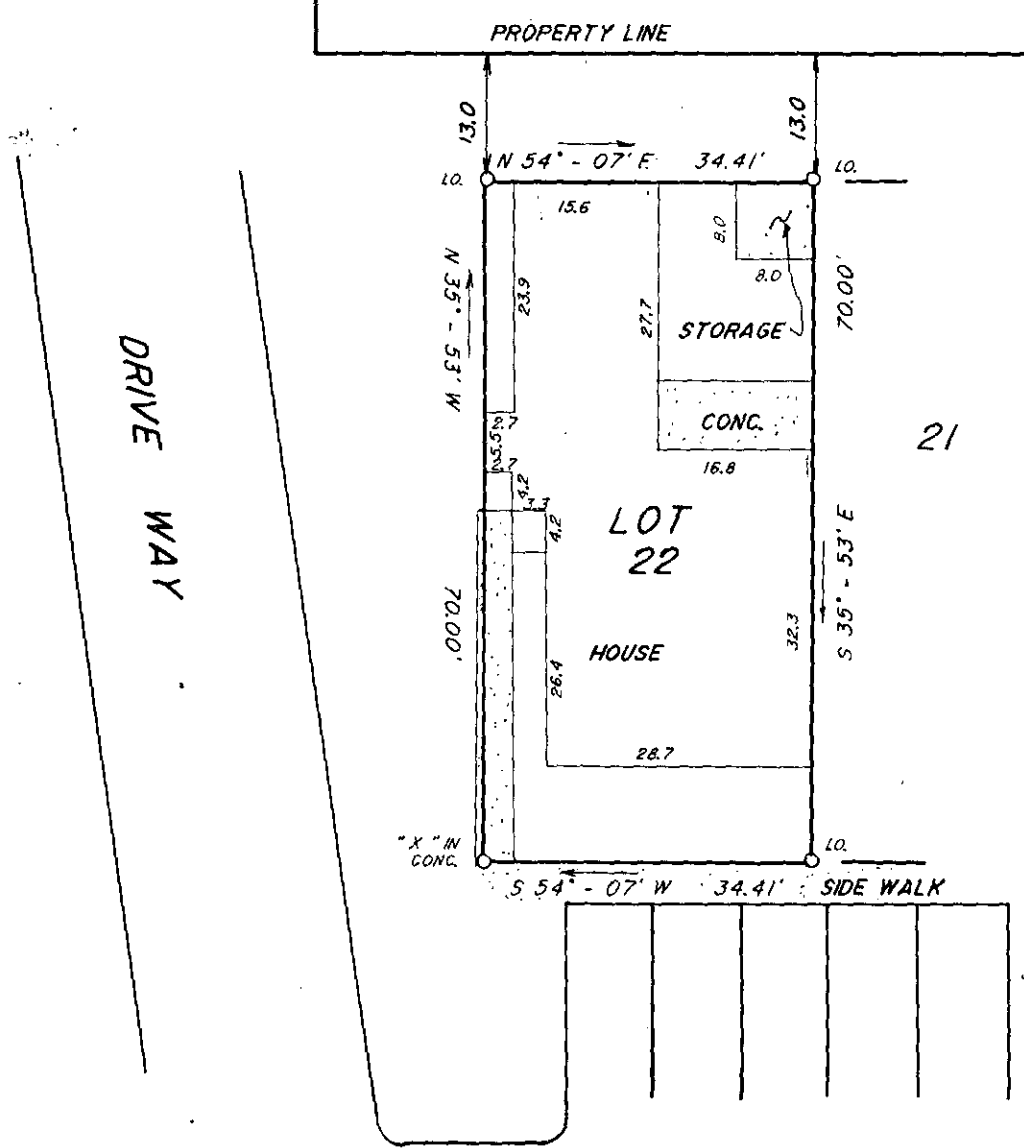

FILED  
 GREENVILLE CO. S.C.  
 MAY 30 1 41 PM '86  
 BONNIE S. TANKERSLEY  
 R.M.C.

MAY 30 1986 ✓  
 39836  
 12-T-65

This is to certify that on May 20, 1986, I surveyed the property shown on this plat, known as Lot 22 on plat of Forest Lake, Section 1, Phase 1, recorded in the R.M.C. Office of Greenville County, in Plat Book 11R at Page 04, and that the property lines, walls and buildings are as shown hereon, that the building located on said lot does not encroach or project on adjacent streets or property, and that no adjacent walls or buildings encroach or project on said premises, and that no utility R/W's cross this property as shown hereon. According to the Flood Rate Insurance Map and to the best of my knowledge this structure is not in an Established Flood Zone.

Recordable plat

*Fredrick E. Landrith*  
 Fredrick E. Landrith 9545

THIS PROPERTY IS SUBJECT TO ANY AND ALL RIGHTS OF WAY AND EASEMENTS OF RECORD

**LANDRITH SURVEYING**

Land Surveys - Topographical Maps  
 Construction Layout

628-C WADE HAMPTON BLVD.  
 GREENVILLE, S.C. 29609  
 (803) 271-8536



SURVEYED BY ES/JD

CHK'D BY FEL

DRAWN BY TLM

DATE 05/20/86

SEAL

PROJECT NO. 86 - 752

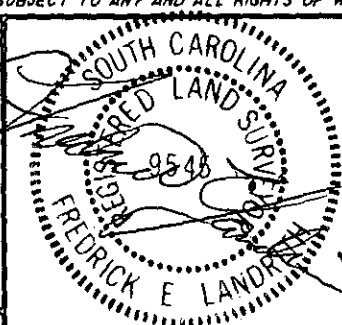

STATE OF SOUTH CAROLINA  
 COUNTY OF GREENVILLE

FOREST LAKE

SECTION 1, PHASE 1, LOT 22

SURVEY FOR

RONNIE K. BUHRMASTER  
 GATHY O. BUHRMASTER

E010 1 M 30 86 041

THE PRINT MACHINE, INC. N74744 3-86